UNIVERSITY OF OXFORD

VICE-CHANCELLOR'S DIRECT REPORTS

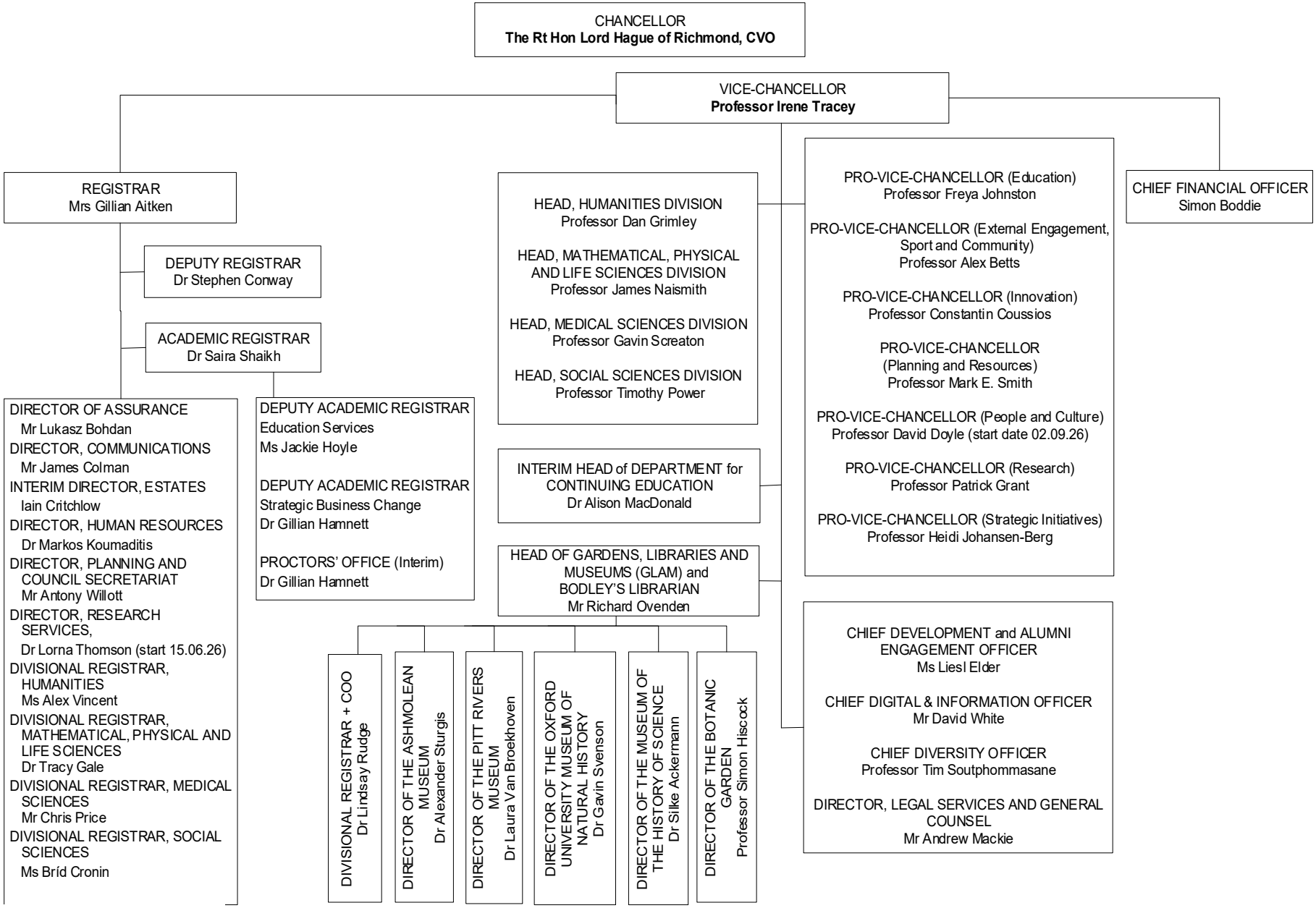

Current as at 09 June 2026